

NORTH ELEVATION AS EXISTING AND PROPOSED.

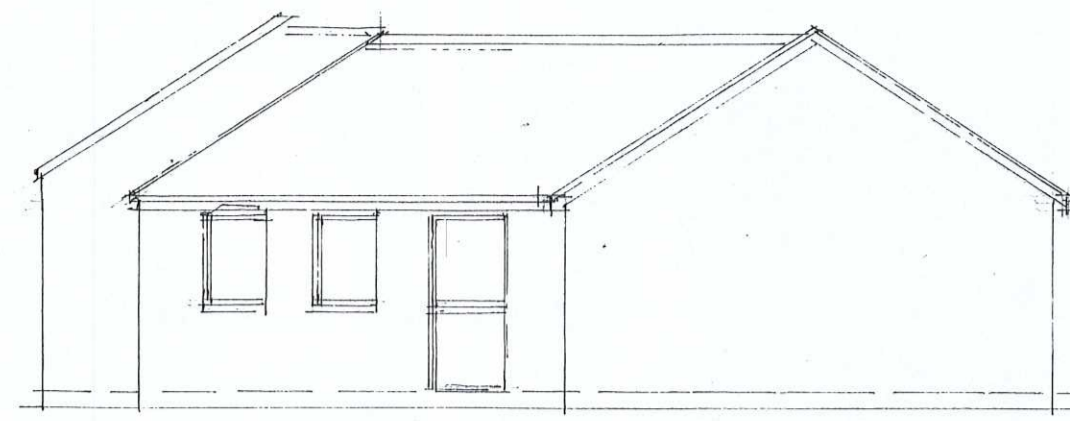

EAST ELEVATION AS EXISTING AND PROPOSED

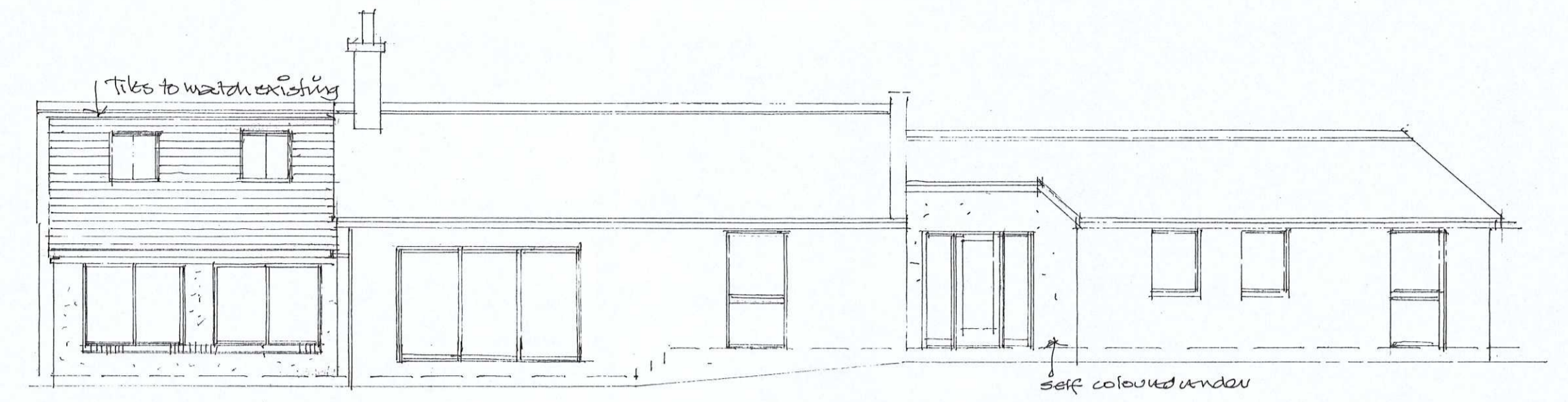

SOUTH ELEVATION AS PROPOSED

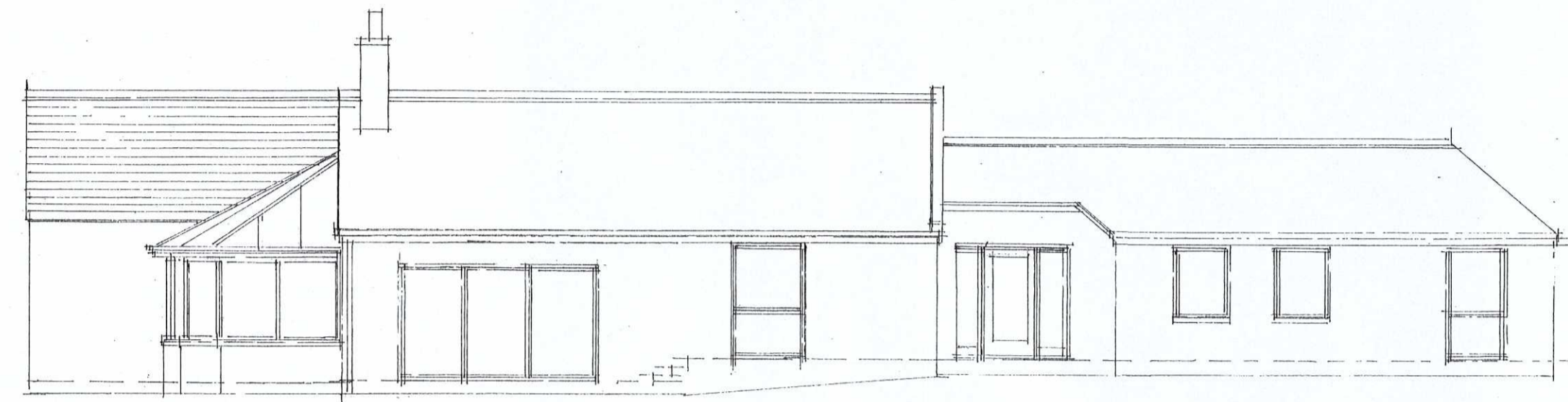

SOUTH ELEVATION AS EXISTING.

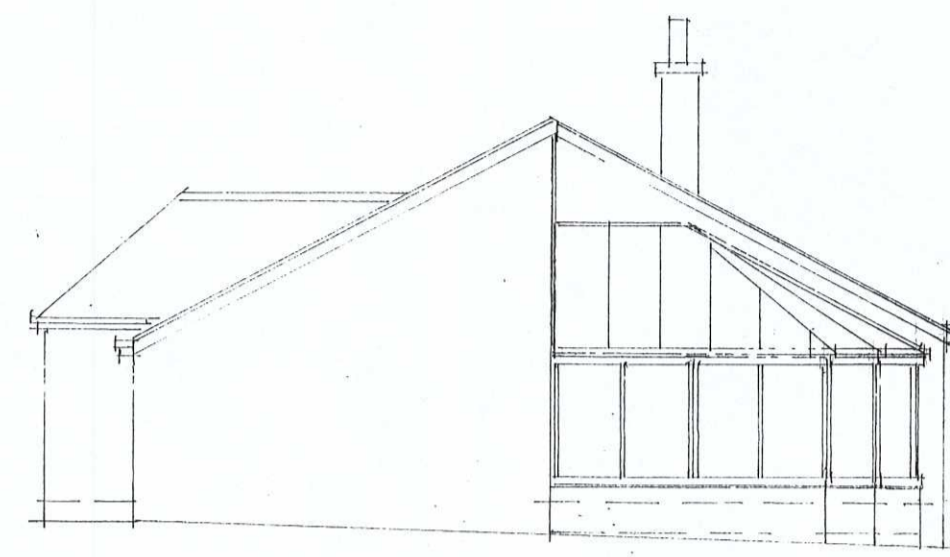

WEST ELEVATION AS EXISTING.

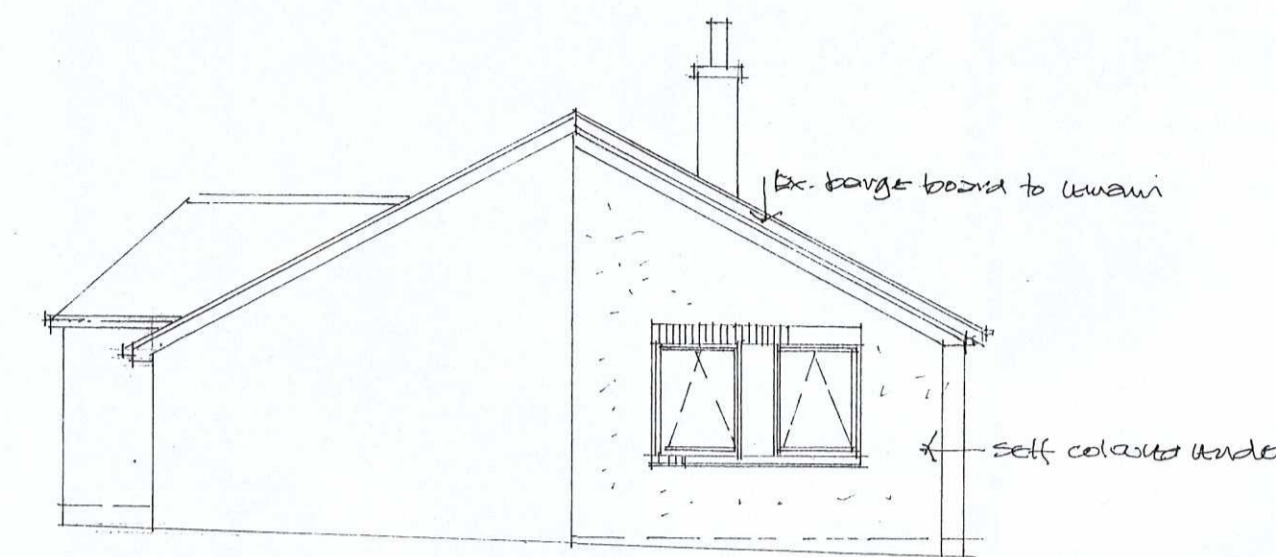

WEST ELEVATION AS PROPOSED.

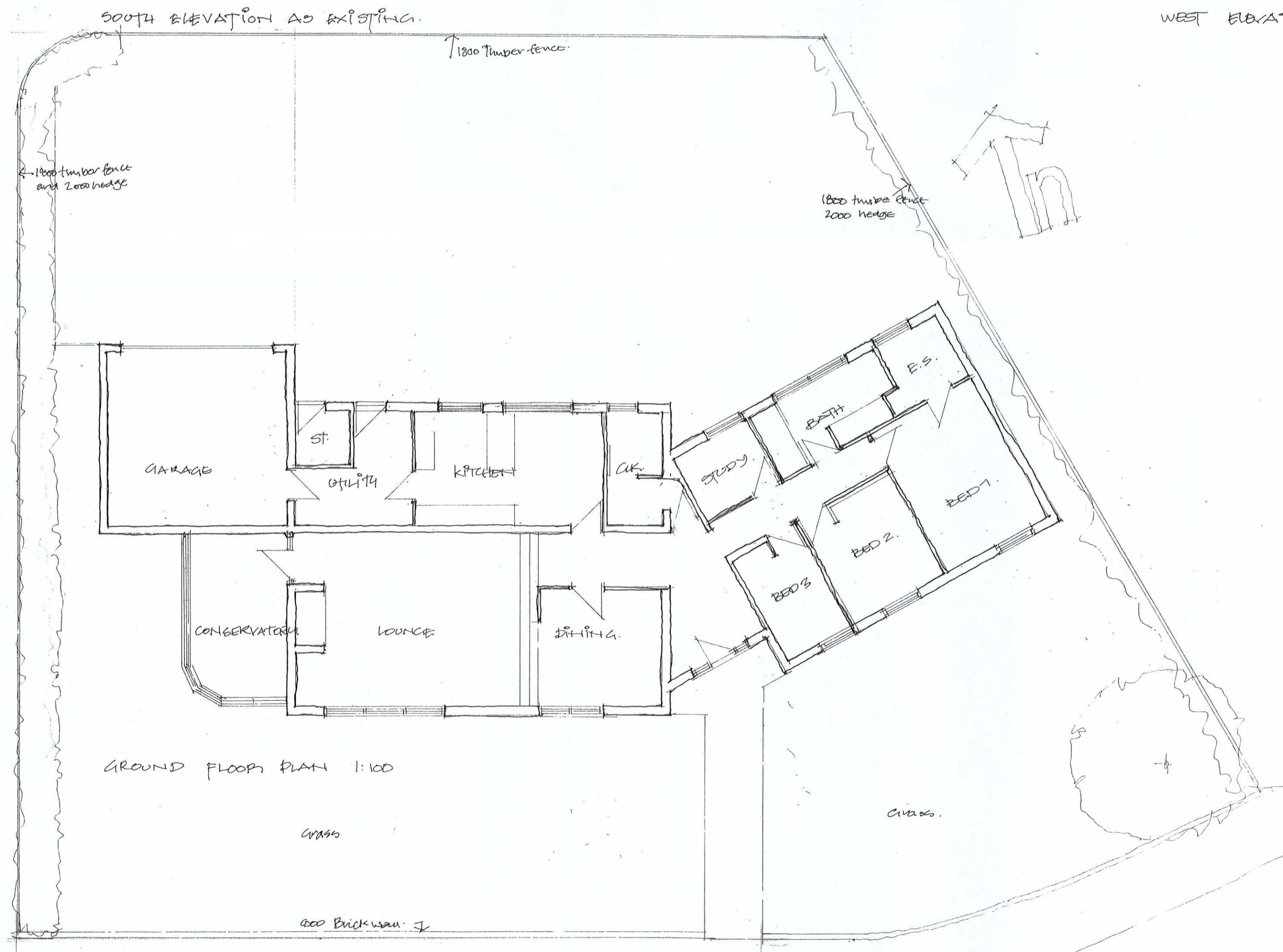

GROUND FLOOR PLAN 1:100

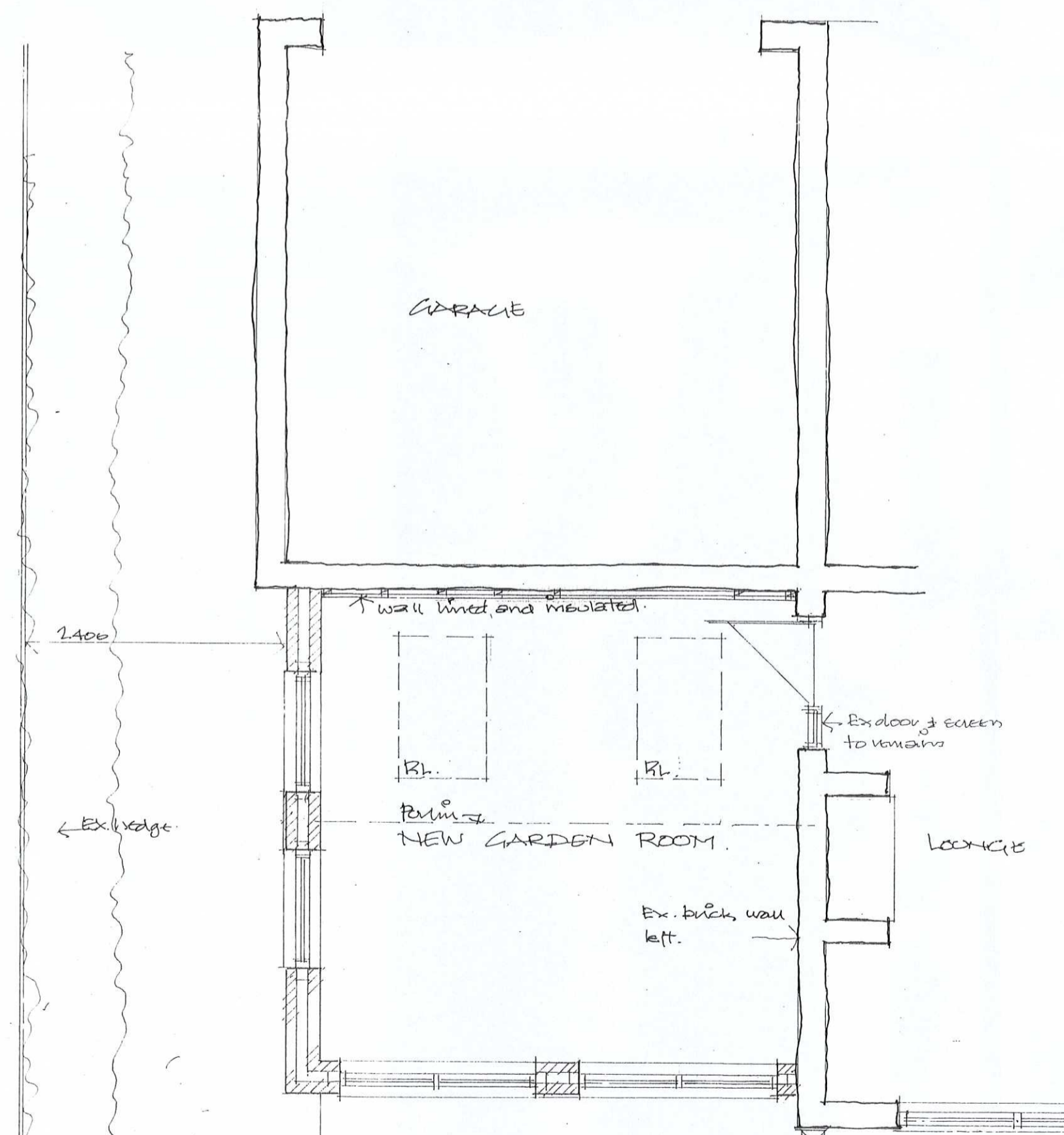

PROPOSED PLAN 1:100



ST0813/16 HFUL

PROPOSED NEW GARDEN ROOM AT 223 TEMPLE PARK RD, SOUTH SHIELDS.

EXISTING AND PROPOSED PLANS AND ELEVATIONS.

GRAY o FAWDON + RIDDLE ARCHITECTS  
THE QUADRUS CENTRE • WOODSTOCK WAY • BOLDON BUSINESS PARK NE 35 9PF • TEL 5197460

1:100 @ 1:50	606/2	Ag 1/15
--------------	-------	---------